

FREE
EVENT

North Bellarine Arts Trail

MARCH 29TH & 30TH 2025

OPEN 10^{AM} TO 4^{PM}

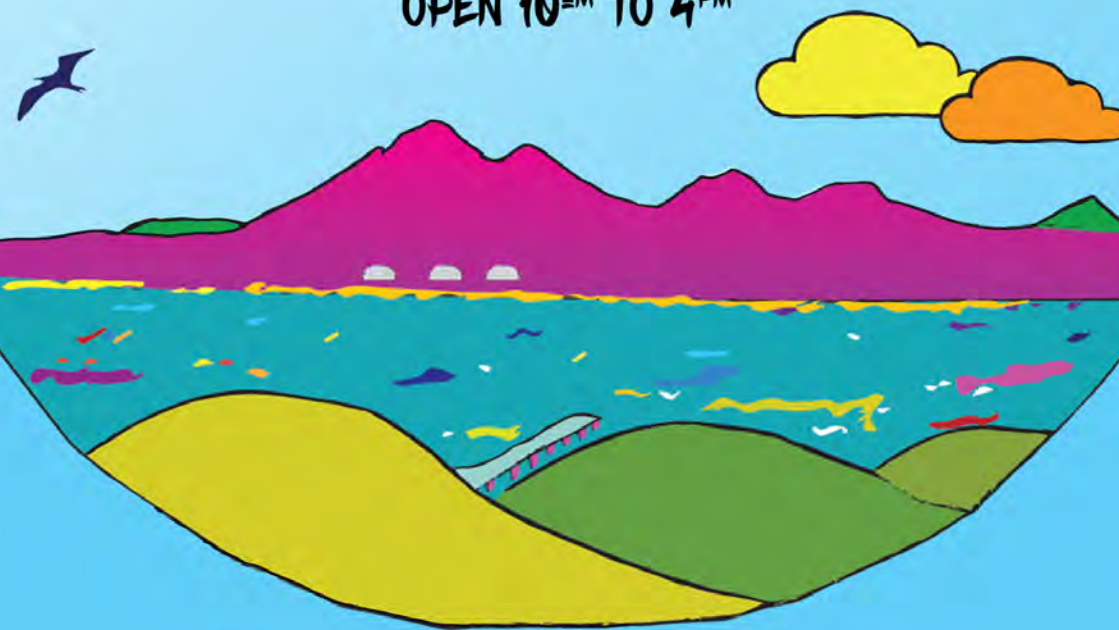

STUDIOS - GALLERIES - EXHIBITIONS

WALLINGTON | CURLEWIS | DRYSDALE | CLIFTON SPRINGS
BELLARINE | PORTARLINGTON | INDENTED HEAD | ST LEONARDS

WWW.BELLARINEPENINSULAARTS.COM/NORTHERN-BELLARINE

MESSAGE FROM THE PRESIDENT

Welcome to the North Bellarine Arts Trail (NBAT) 2025!

A lot has happened since the last NBAT and we are excited to once again be working with so many incredible artists across our region to bring you a weekend packed with creativity, art and a new addition, a selection of musicians will be joining us from the National Celtic Festival.

The NBAT 2025 is taking place across two days, Saturday 29th and Sunday 30th March, with most venues open between 10am and 4pm for you to pop in and explore the artists showcased in each location.

Firstly I would like to thank my ever patient committee who are tireless in their commitment to this amazing event. As always they help to make the administrative tasks much easier to handle, bring a unique blend of administrative, creative and practical skills to the team, and despite being volunteer, are always available to help work towards this fun filled weekend.

We would like to thank Melinda from Melbourne Maps for her support and guidance during the planning of this years trail; her knowledge on newsletters and publicity has ben invaluable. Special thanks also to Una from the National Celtic Festival for her passion and drive to expand the accessibility to the culture and arts of this region through her special black book of musicians and performers. Linking art and music is always incredibly special, and I would recommend checking out the listings for the performers on the NBAT website (the symbol in this booklet notes where the performers will be based). 🎵

As always I would like to conclude my welcome with a message of deep thanks to all of this years sponsors who have helped to ensure we as a committee are able to offer support to so many regional artists, as well as to create this coffee table book that we hope you will keep for years to come as a reminder of the places you have visited this weekend, the artists on the Bellarine, and your fun day out with friends and family.

Here's to a weekend full of creativity, art and exploration. See you along the trail.

Helen Meikle

President of the Bellarine Peninsula Arts Association Inc

WITH THANKS TO THE 2025 NORTH BELLARINE ARTS TRAIL MAJOR SPONSORS

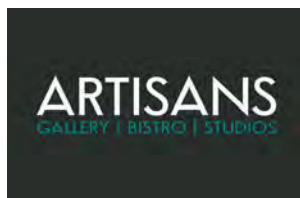

Community Bank
Portarlington and Drysdale

 Bendigo Bank

PLAN YOUR TRAIL -

PAGE NUMBER

WALLINGTON

Venue listings

4 - 5

Map

36 - 37

CURLEWIS

Venue listings

6 - 12

Map

38 - 39

DRYSDALE

Venue listings

13 - 17

Map

40 - 41

CLIFTON SPRINGS

Venue listings

18 - 19

Map

42 - 43

BELLARINE

Venue listings

20

Map

44 - 45

PORTARLINGTON

Venue listings

21 - 23

Map

46 - 47

INDENTED HEAD

Venue listings

24 - 32

Map

48 - 49

ST LEONARDS

Venue listings





33 - 34

Map

50 - 51

OUR TIPS FOR TRAVELLING THE NBAT 2025

We know it can seem like an impossible task to visit all the venues on the trail, and have enough time at each one to enjoy the stunning pieces on display, so we have come up with some tips for how to get the most out of your day.

-  Start in any location, then continue visiting the venues in sequence, you will find a natural route between them and spend less time driving and more time enjoying the art
-  Spend between 20-30mins in each solo venue and allow 30 - 60mins for the group venues
-  There is an online version of this map available from the Bellarine Peninsula Arts website and on the NBAT Facebook page - it will take all the hard work out of your planning. You can also use the maps in this booklet as well as your trusty GPS to navigate around trail
-  Many venues will have some form of eftpos machine, but not all. It is a good idea to bring some cash with you, as there are many things to see and buy on your day out.
-  Bring your camera or phone - check with the artist - take shots of pieces that you love - then share them on the socials and tag NBAT25 and the artist!



DAVID NASH

OILS | WATERCOLOUR | PASTELS

1

David Nash is an award winning artist who paints in oils, watercolour, pastel and acrylic. Resident artist at Lomas Farms in Wallington.

A: Lomas Orchards Farm Shop, 570 Wallington Rd, Wallington 3222

E: david.nash019@gmail.com

T: 0457 336 478

IG: nashy_david

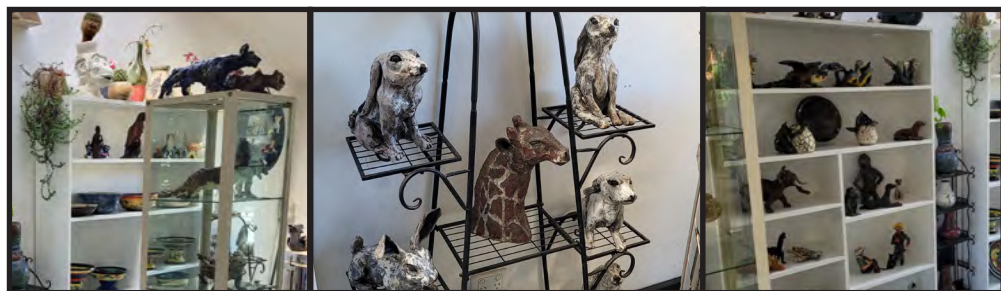

FRANK VELLA

CERAMICS

2

As a youngster in Malta, I was greatly influenced by watching my father creating statues for churches; As an adult I dabbled in taxidermy, observing the anatomy and structure of animals, honing my ability to recreate characters with realistic structure, proportions and balance.

Free formed hand built ceramic art work and sculptures, including bowls and vases.

A: 40 Lings Road, Wallington 3222



E: frankie.anita@gmail.com

T: 0438 628 812

f frankvella

IG: frank.vella.ceramic_artist

A: 235 Rhinds Road, Wallington 3222 (Enter via Malpas Drive)



ANNIE FINKELDE

MULTIPLE MEDIA

Annie works across multiple media and is well known for her oil paintings and water colours. An artist of many years experience and multiple awards, her art is held in collections across Australia and worldwide.

Commissions are accepted.

E: annefinkelde@hotmail.com

T: 0412 214 043

 [anniekins4040](https://www.instagram.com/anniekins4040)



SUE HOLLAND

WATERCOLOUR PAINTING

Sue's work is varied and quirky however she is sought after for her dog portraits which are done on a commission basis. Working with owners, from a favourite photo of their pet, she brings them to life in watercolour.

Memories of the Bellarine are created using shells, glass and watercolour.

E: gizzmoh@gmail.com

T: 0408 571 753

 [sueholland_watercolour](https://www.instagram.com/sueholland_watercolour)

A: 1475 Portarlington Road, Curlewis 3222



ARTISANS OF AUSTRALIA - OVERVIEW

GALLERY | STUDIOS | CLASSES | BISTRO

Artisans of Australia is a vibrant creative hub dedicated to connecting local artisans with the wider community; it features three gallery areas, on-site studios, dedicated classrooms and a bistro serving light lunches as well as offering one-off events.

This inspiring space features three diverse gallery areas, showcasing a wide range of Australian craft, art, and design. It also includes a classroom for hands-on workshops, a bistro for relaxation and socializing, and dedicated studios where resident artists work, creating unique pieces that reflect Australia's rich arts culture. The hub fosters creativity, collaboration, and skill-sharing, offering a platform for both emerging and established artists. It's a welcoming space for visitors to experience, learn, and engage with Australian craftsmanship and artistic expression.

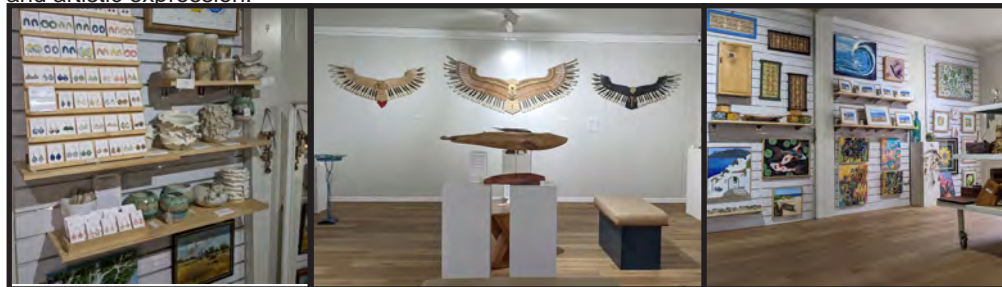

ARTISANS OF AUSTRALIA - GALLERY 2

MULTIPLE ARTISTS

The galleries at Artisans of Australia feature works from local, regional and national artists, across three gallery areas; the venue hosts solo and joint exhibitions which are curated as part of the Artisans of Australia calendar of events, as well as facilitating mini-exhibitions in a wide range of mediums. The gallery hosts community exhibitions at regular intervals throughout the year, allowing everyone to take part in the space and display their creative works. An ever changing creative space.

E: info@artisansofaustralia.com

W: www.artisansofaustralia.com

T: 03 5292 2181

f [artisansaustralia](https://www.facebook.com/artisansaustralia)

ig [artisansofaustralia](https://www.instagram.com/artisansofaustralia)

A: 1475 Portarlington Road, Curlewis 3222



CHERIE BUDD

MULTIPLE MEDIA

Cherie is a linoprint artist who draws inspiration from the natural world, as well as adding sparkle and unexpected twists to her work. Each piece in her collection is a one of a kind or limited edition piece. Her exhibition in Gallery 1 at Artisans is titled - "Feathered Dreams" and is a collection of works developed around the idea of allowing your imagination to take flight and to shine.

E: cheriebudd@yahoo.com.au

f cheriebudd

@ cheriebudd

ARTISANS OF AUSTRALIA - CLASSROOM



PAULINE BENNETTO

OIL PAINTING | COPPER ART

Pauline paints mainly in oils, and enjoys creating both abstract and more realistic works, She also produces copper art and mixed media pieces.

E: paulinebennetto@gmail.com

T: 0400 896 024

f PaulineBennettoArt

A: 1475 Portarlington Road, Curlewis 3222



TERRY BRIDGES

OIL PAINTING

I have been painting for over 45 years, mainly in oils. I started off with landscapes but now concentrate on Australian birds and flowers. I also make my own shadow frames of Tasmanian Oak. My other activity is woodwork in Nth Qld Silky Oak/Hoop/Pine/Kauri Pine/and Qld Maple, additionally using coloured resin to create river coffee tables.

I have won several awards over the years, including Rio-Tinto's Pilbara Award 1989.

E: wynterhaven1@bigpond.com

T: 0434 939 151

f terrybridges



VETTA SERTARIDIS

ACRYLIC PAINTING

I am a self discovered artist. I've always admired art and creative people.

My painting skills came to fruition when I moved to the Bellarine and have steadily grown through attending various workshops and classes. I enjoy working in acrylic, and capturing the local landscape as well as the flora and fauna around me.

I'm continuing my journey in the arts and exploring my painting style.

E: vettas1960@gmail.com

T: 0403 330 167

f VettaSertaridis

ig vettas_art

A: 1475 Portarlington Road, Curlewis 3222



2 @ ART

INK | PHOTOS | REPURPOSED TEXTILES

Juldi - Finding inspiration foraging the stunning Bellarine Peninsula & using repurposed textiles, handspun fibres & recycle bits and pieces.

Robyn - Using colour, ink, paint & photos, Robyn creates a range of modern artwork on a subject - buildings, doors, cities etc.

E: jlj03@icloud.com (Juldi)

T: 0488 335 050 (Juldi)

E: robynpugh@live.com.au (Robyn)

T: 0404 467 597 (Robyn)

W: www.twoatart.com.au

  2atart



REBECCA KATE CAMPBELL

SEA GLASS ARTIST

Rebecca's journey as an artist began in 2020, inspired by the quiet beauty of sea glass collected during long walks by the shore. Each fragment, shaped by time and tide, mirrored her own transformation. Specialising in stained glass, Rebecca developed a unique technique that incorporates sea glass into intricate designs. Her creations breathe new life into these forgotten treasures, honouring their history while embracing sustainability. Through her work, Rebecca crafts meaningful connections between the past and present, evoking a sense of wonder and reflecting the beauty of transformation.

E: create@luminaseaglassstudio.com.au

T: 0434 939 151

W: www.luminaseaglassstudio.com.au

 LUMINASeaGlassStudio

A: 1475 Portarlinton Road, Curlewis 3222



SANDRA GUILLEMIN

MIXED MEDIA | RESIN | ABSTRACT

Sandra paints and creates through feel. As an artist with Keratoconus Sandra experiences art in a very unique way. The colours and bold imagery which Sandra uses are a testament to her 'vision' of the world. A simpler, more colourful and happy land, full of love and the strength of family.

 [visual.imagination.blind_ninja](https://www.instagram.com/visual.imagination.blind_ninja)

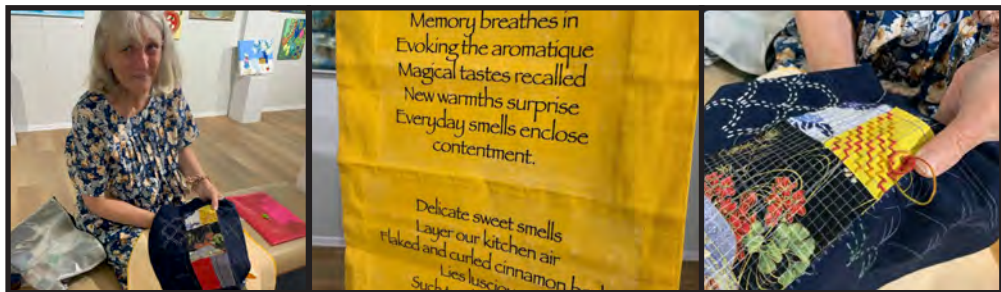

ANNA 'GRANNA' GILLARD

POETRY | TEXTILE ART | MIXED MEDIA

Anna is a textile artist, who uses the written word, through her poetry and passion for literature, to enhance her woven pieces.

Her work is powerful, colourful and accessible. It is designed to evoke the viewers inner most thoughts and feelings, often through inspirational and positive messages of hope.

A: 1475 Portarlington Road, Curlewis 3222



LINET HILSBERG

MIXED MEDIA

A system of 'disjointed thought patterns' would be the best way to describe my work. As a Deaf/Blind artist, inspiration for the miracle of life in everyday 'normality' is fundamental to the work that I create. Appreciation and awareness of the different energies in the materials used include paint, pastels, charcoal that can become 'as one'.

E: DeafArtist51@protonmail.com

T: 0400 083 093

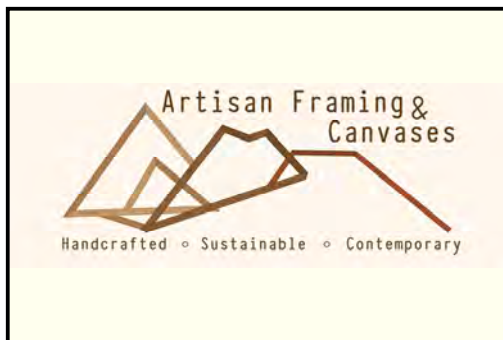

Artisan Framing & Canvases offers a custom picture framing & canvas stretching service for the Bellarine Peninsula, Greater Geelong Region. We are passionate about our range of quality framing options and are dedicated to bringing the best results for each project. Available for consultation appointments to discuss a wide range of framing options to meet your needs.

- Float framing and stretching.
- Custom artist canvases
- Exclusive range of Australian native timbers
- Conservation grade glass & materials
- Range of different mounting styles available
- Frame Refurbishment

Peter: 0402 091 315 — Kate: 0418 100 647



artisanframingandcanvases





THE ZAHRA STUDIO

DESIGNER | PAINTER | SCULPTOR

Sculpture Park & Gallery.

A multi disciplinary artist offering diversity in functional and non-functional 2D & 3D works.

5

A: 10 Lake Street, Curlewis 3222

E: justin@thezahrastudio.com.au

W: www.thezahrastudio.com.au



T: 0403 243 972

f [thezahrastudio](https://www.facebook.com/thezahrastudio)

@ [thezahrastudio](https://www.instagram.com/thezahrastudio)



BELLARINE SECONDARY SCHOOL - ART SPACE

MULTIPLE ARTISTS

Bellarine Secondary College is excited to be joining the North Bellarine Arts Trail for the first time this year by opening Yani-iny-ngitj to the public to come along and explore the fantastic works being created by the current students.

There is a selection of pieces from Visual Arts, Ceramics, Media, Art Making and Exhibiting, and Visual Communication Design Students.

6

A: 43-71 Peninsula Drive, Curlewis VIC 3222

E: bellarine.sc@education.vic.gov.au

W: www.bellarinesc.vic.edu.au

(Open 10am - 3pm)

T: 03 5251 9000

f [BellarineSecondaryCollege](https://www.facebook.com/BellarineSecondaryCollege)



BELLARINE WOODWORKERS

WOODWORK

7

The members of the Bellarine Woodworkers enjoy crafting a wide variety of items from wood, including exquisite boxes, small items of furniture, guitars, pens, bowls, platters and carved sculptures. Our workshop is a hub of activity where members share knowledge and experience with each other.

A: 2 - 10 Station Street, Drysdale 3222

E: woodiessecretary2019@gmail.com

T: 0418 492 964

W: www.bellarinewoodworkers.club



DAX DESIGNS

GLASS ART | BLOWN ART | BEADED JEWELLERY

8

Glenda creates with glass. She weaves her glass beads, her kiln fused and her hand blown glass creations into colourful jewellery, sculpture and tiny boxed "Curio" assemblages inspired by nature. Glenda will demonstrate hot glass and glass blowing at the torch during the weekend.

A: 18b Station Street, Drysdale 3222

E: daxdesigns@bigpond.com

T: 0408 597 782

W: www.daxdesigns.com.au

f daxglassart

o glendamacnaughton



135 STUDIO

PRINT MAKING | TEXTILES | WOODCRAFT

9

Pip displays lino prints, etchings, hand spun and knitted garments.

Chris shows handmade woodcraft including tables, containers and turned works.

A: 2 - 8 Gilchrist Street, Drysdale 3222

E: pip@135studio.com

W: www.135studio.com

T: 0478 614 214

f [pip135gallery](https://www.facebook.com/pip135gallery)

@ [pip135gallery](https://www.instagram.com/pip135gallery)

Big on products. Big on service.

And big on local banking

We deliver the products and technology you'd expect from a big bank, plus the personal service you wouldn't.

Feel good about who you bank with. Try Bendigo.

Find out more. Search Bendigo Bank near me.

📍 Portarlington 5259 3266 · Drysdale 5253 3192

**BANK
LOCAL**



B Bendigo Bank

**Community Bank
Portarlington and Drysdale**

Bendigo and Adelaide Bank Limited ABN 11 068 049 178, AFSL/Australian Credit Licence 237879 A1455027 OUT_30892332, 15/08/2023



ARCADIAN REFLECTIONS

MOSAIC ART

10

Mosaics for both indoors and outdoors, and glass beaded items. Diane Schofield has been part of the Festival of Glass committee in Drysdale. Working with glass-focused people led her to mosaics - and she was quickly hooked. Since then, Diane has explored various mosaic methods and materials to create a range of mosaic and glass-based pieces, from functional to quirky.

A: 25 Princess Street, Drysdale 3222



E: danddscho@hotmail.com

T: 0431 455 802



ART ON EVERSLEY

COLLECTION OF MULTIPLE ARTISTS

11

We are a group of artists who meet every Tuesday and Wednesday and participate in group projects that challenge and inspire, fostering a sense of community and shared purpose

The group is a melting pot of diverse talents and artistic expressions, where creativity knows no bounds. Our artists use all mediums including oil, acrylic, watercolour, sketching and mixed media.

A: Community Hall, 25 Eversley St Drysdale 3222

E: Lkateiva@hotmail.com

T: 0438 320 082

A: SpringDale Neighbourhood House, 17 - 21 High Street, Drysdale 3222



ANNE ARROWSMITH

WATERCOLOUR

Anne Arrowsmith's preferred medium is watercolour using a wet in wet style. Her subject matter is diverse, however water reflections and birdlife predominate. She loves capturing body language and often paints scenes with people going about their daily lives. Her art can be seen in the Artisans of Australia shop in Curlewis, the Annual SpringDale Artists Exhibition, the Portarlington Market in the Bayview Room and on the web.

E: aarrowsmi@gmail.com

T: 0407 365 617

f Anne.Arrowsmith.Artist

o anne_arrowsmith_artist



GEORGE-ANN GUNN

OIL PAINTING

I paint in oils to represent the beauty, light and colour of the Australian landscape trying to capture its vastness and everchanging moods.

I choose oil for its fluid luminosity and texture.

E: rggunn@bigpond.net.au

T: 0438 028 250

o george_ann_oils

SPRINGDALE NEIGHBOURHOOD CENTRE - CONTINUED

12

A: SpringDale Neighbourhood House, 17 - 21 High Street, Drysdale 3222



SPRINGDALE ARTISTS

COLLECTION OF MULTIPLE ARTISTS

The SpringDale Artists is a group established 20 years ago and now has 39 artist who meet each week. They display their work in watercolour, oil, acrylic, printmaking & sculpture and hold a 2 week annual exhibition each September as well as a rolling exhibition at the Bellarine Medical centre.

E: rggunn@bigpond.net.au

T: 0438 028 250



H DOC ART - STEVE PRATT

FEATURED AT ART 16 - ART GALLERY | STUDIO

13

As a Boilermaker by trade, I have made things my whole life from steel and wood (self-taught with wood). I now find myself in my retirement years working almost everyday to create Steel Art, Garden Art and Steel Sculptures from mostly unwanted/recycled steel.

Commissions welcome.

A: 16/34 Murradoc Rd. Drysdale, 3222

E: julestev@bigpond.com

T: 0417 318 115

f hdocart

o hdocart

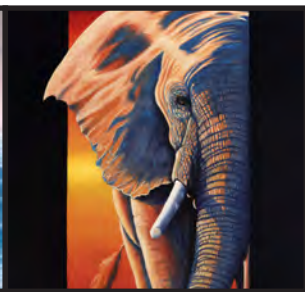
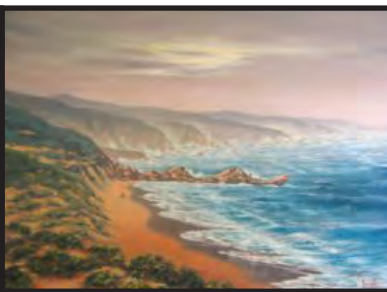
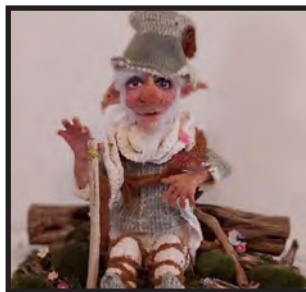

KERRY ANNE'S ART STUDIO

PAINTING | PASTEL | SCULPTURE

14

Realist & contemporary paintings in oil, acrylic, pastel, pencil & watercolour. Large, medium and small artworks framed and unframed.

Sculpture in polymer clay & wood.

All artworks for sale.

A: 13 Kanyanya Avenue, Clifton Springs 3222

E: ka-sullivan@bigpond.com

W: www.kerryannesullivan.com

T: 0418 120 106

f kerry.a.sullivan.7

@ grandkerryanne

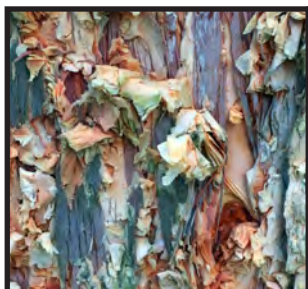

BLACK FISH STUDIO / GALLERY

GILLIAN TURNER: INSTALLATION | CROSS ARTS

15

Installation and cross-arts practice. My work includes drawing, watercolour, photography & mixed media.

Music is also part of my creative work and there will be live harp music playing at different times over the weekend.

A: 22 Bungallali Avenue, Clifton Springs 3222

E: drgturner@yahoo.com

W: www.gillianturner.com.au

T: 0417 321 323

f gillieturner

@ gillianturner97



WENDY OWEN

WOOD | STONE | CLAY

16

I work in wood and stone on large sculptures as well as creating smaller works in wood and clay. I also paint in oil and acrylic and make collographs - My work is often described as organic - the most successful works come spontaneously after hours of disciplined practice. I am inspired by the challenge of making complexity apparent through simple, sensually satisfying forms.

A: 213 Country Club Drive, Clifton Springs 3222

E: hwendyowen@gmail.com

T: 0447 638 219

 wendyowenantonini



JEFF SHELDON

ACRYLICS | OILS | MIXED MEDIA

17

Jeff Sheldon taught art in Melbourne Secondary Colleges for over thirty years and is a Past President and Life Member of Art Education Victoria.

Jeff's work is mainly painted in acrylics and inks but he also works in oils and mixed media. Much of his work is experimental and not confined to any one 'style'. He paints abstracts, still life and landscapes.

A: 10 Carawatha Avenue, Clifton Springs 3222

E: jeff.sheldon1@hotmail.com

T: 0401 076 293

 j.a.s.art



FAT FOX ART GALLERY

OILS | GRAPHIC ARTWORKS | ART PHOTOGRAPHY

18

Trung Truong, a well established artist who has lived and exhibited his artwork on several continents. From St.Moritz Switzerland, where horse racing on frozen lakes is a regular feature, to the Bellarine Peninsula with golden canola fields, Trung Truong's embrace of nature's diversity is apparent in his artistic interpretations through painting in oil, stunning graphic artworks and fine art photography.

A: 2420 Geelong Portarlington Road, Bellarine 3223

E: trung@bellarinephotographystudio.com.au **T:** 0473 622 920

W: www.fatfoxartgallery.com.au

f fatfoxartgallery

@ bellarine_photographer



NATIONAL
CELTIC
FESTIVAL
PORTARLINGTON
VICTORIA, AUSTRALIA

NATIONAL CELTIC FOLK FESTIVAL

6 - 9 JUNE 2025

PORTARLINGTON, VICTORIA



WWW.NATIONALCELTICFESTIVAL.COM



HEATHER DUFF

REALISM | PAINTING | NATURE

19

My work is often described as a "heightened" realism with a tinge of surrealism. I have done 20+ Artist in Residencies at Uluru so have painted many central desert pieces but also painted many Bellarine themed artworks. I plan to diversify my subject matter! I am known for my Mural painted in 2024 on the Senior Citizens wall.

A: 46 Ramblers Rd, Portarlington 3223

E: artbyduff@gmail.com

W: www.heatherduff.com

T: 0408 318 503

f heatherduff-holden

o artbyduff

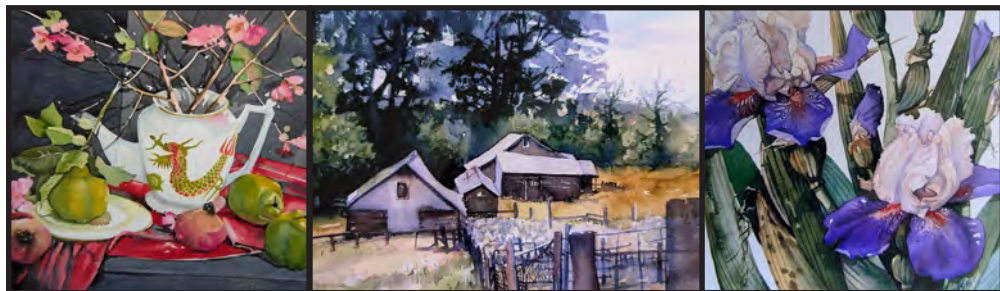

LOUISE GEDYE

WATERCOLOUR PAINTING

20

I have been painting in watercolour for many years, having achieved an award at Camberwell as well as many other awards. I have travelled in many overseas countries - France & America.

I will continue learning to control the medium (which is difficult) until the Last Gasp!!

A: 180 Tower Road, Portarlington 3223

E: loisgedye@gmail.com

T: 0452 441 938

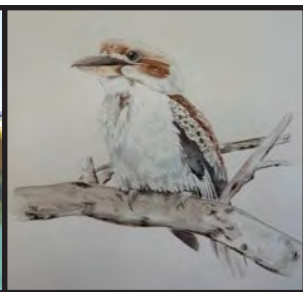

SALLY CANT

WATERCOLOUR | REALISM

21

Sally Cant, owner of the Port Art Collective in Portarlington, is a seasoned watercolour artist with over 30 years of experience. She is a member of the Women's Art Register, Watercolour Society of Victoria, Victorian Artist Society, and Bellarine Peninsula Art. Known for her large-format works, Sally offers original paintings, limited edition prints, and products featuring her artwork, available through her studio, galleries, and exhibitions.

A: Unit 6 12-16 Rajah Crt. Portarlington, 3223

E: sallycant.com.au

T: 0408 691 405

W: www.sallycantartist.com

f [sallycantwatercolourist](https://www.facebook.com/sallycantwatercolourist)

ig [sallycant_watercolourist](https://www.instagram.com/sallycant_watercolourist)

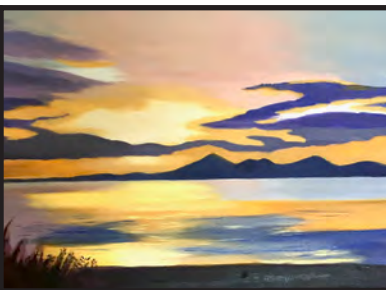

BAYVIEW ARTISTS

COLLECTION OF MULTIPLE ARTISTS

22

The Bayview artists are an eclectic group that have been painting together for a number of years, that cover a range of styles and subjects.

Various styles of Artwork, oil, acrylic, watercolour, mixed media on display in this shared space.

A: St Johns Church, cnr Fenwick Street and Brown Street, Portarlington 3223

E: karencoulson25@gmail.com

T: 0423 491 551



KATE SYLVESTER

VARIED MEDIA

23

A collection of paintings, textile works and sculptures, all created using the de-threaded weave of the t-shirt jersey. My practice uses the t-shirt as a readymade art object. Taking an ordinary piece of clothing and de-threading the material to reveal the masses of fabric in a single garment. The capacity for creative intervention is navigated through experimental art practices, allowing a new perspective of the textiles we wear and take for granted.

A: 117 Fenwick St. Portarlington, 3223

E: kate.kvms@gmail.com

T: 0418 100 647

W: www.katevmsylvester.com

I: k_v_m_s



PORTARLINGTON LIFESTYLE VILLAGE ART GROUP

COLLECTION OF MULTIPLE ARTISTS

24

Portarlington Lifestyle Village Art Group has been formed to share a common interest in furthering the development of art and to foster an environment of collaboration and inclusivity amongst its residents and the community. The aim of the group is to create a relaxed, fun and friendly environment.

A: Portarlington Lifestyle Village Clubhouse, 23-31 Mercer Street Portarlington 3223

E: johngambardella.aol.com

T: 0419 335 351

A: Community Hall, 326a The Esplanade, Indented Head, 3223



JENNIFER BARNES

VARIED MEDIA

I am displaying a series of art from the past year, exploring the use of different mediums, colour, brushstrokes and subject matter.

My aim is to create a moment of beauty and peace.

E: jbarnesartworks@gmail.com

T: 0414 926 573

f [jenniferbarnes](#)

@ [jennifer_barnes_artist](#)

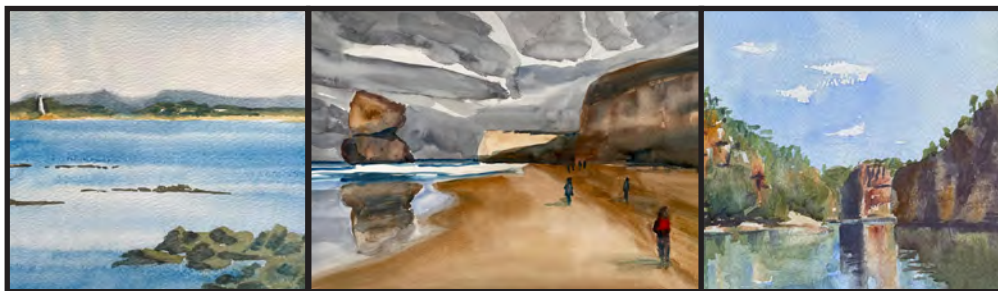

GABRIELE BUJOR

WATERCOLOUR | PAINTING

Watercolour painting is my hobby. I paint outdoors, still life and from photos I have taken. I love landscapes, particularly seascapes, however Outback Australia's colours and textures excite me as well.

E: mbujor@bigpond.com

T: 0438 112 052

@ [GBujorart](#)

A: Community Hall, 326a The Esplanade, Indented Head, 3223



RENAE CHAPMAN

ACRYLIC PAINTING

Enjoys painting local scenes, beach & landscapes.

I recently commenced painting food scenes that tell a story, however my art practice is ever evolving.

E: www.artbyrenae.com.au

T: 0408 088 622

W: renaechapmanwalsh@gmail.com

f [renae_chapman](https://www.facebook.com/renae_chapman)

ig [renae_chapman](https://www.instagram.com/renae_chapman)

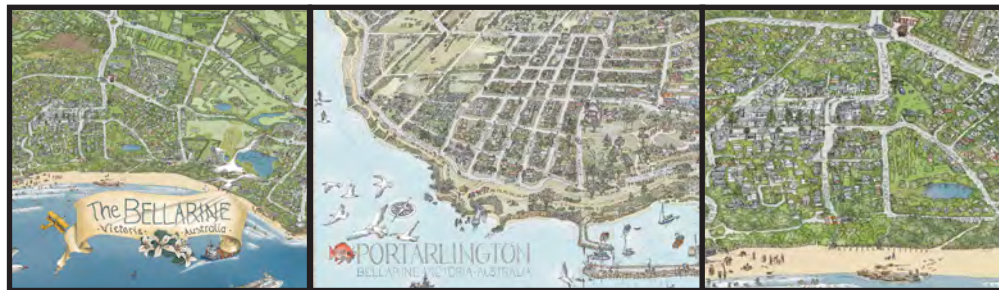

MELINDA CLARKE

HANDDRAWN CITY MAPS

City Maps Illustrated create awesome maps that visually celebrate and document your favourite places. Our illustrations include The Melbourne, Bellarine & Portarlington Maps. Designed and hand-drawn locally, we are passionate about our craft and making products that become your keepsakes for decades.

E: melinda@themelbournemap.com.au

T: 0408 539 668

W: themelbournemap.com.au

f [themelbournemap](https://www.facebook.com/themelbournemap)

ig [thebellarinemap](https://www.instagram.com/thebellarinemap)

A: Community Hall, 326a The Esplanade, Indented Head, 3223

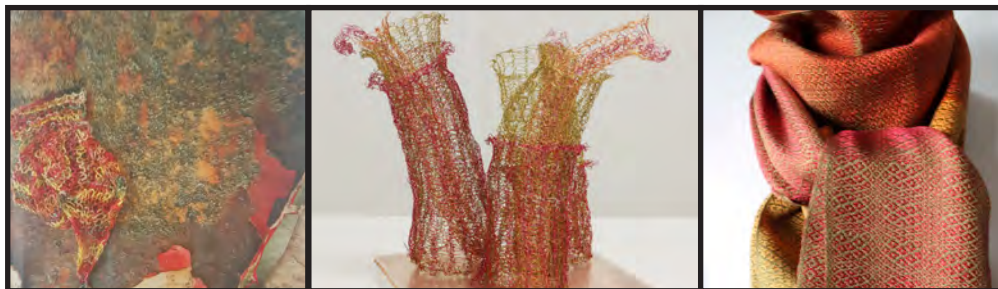

KIM DOHERTY

TEXTILES

Alongside working with materials such as luxury fine yarns to create her award winning handwoven scarves & fabrics, Kim loves giving traditional textile techniques such as weaving & knitting a modern spin, by using materials such as wire & monofilament, combined with metal, photography and found objects to create her unique multi-dimensional art pieces.

E: kimdoherty1@bigpond.com

T: 0434 291 297

W: www.kimdoherty.com.au

f kim doherty textiles

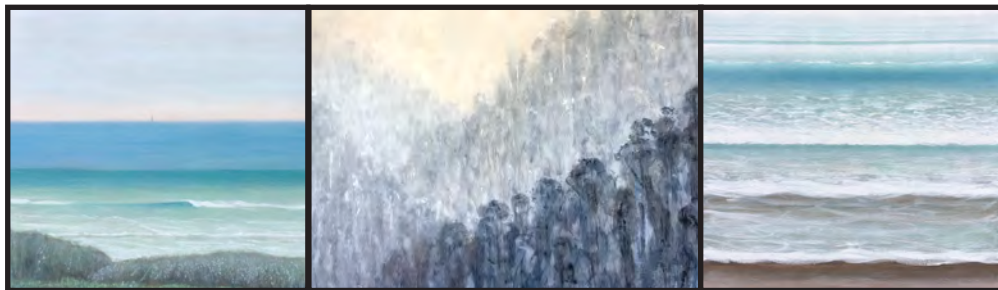

JANE FLOWERS

OIL PAINTING

Wind and water, sea and sky are predominant themes in my work - a response to fifteen years living next to Port Philip on the Bellarine. A keen diver, sailor and beachcomber I love to help the viewer see the beauty in nature.

My serene oils on canvas bring the outdoors in.

E: jane@janeflowers.com

T: 0418 558 833

W: www.janeflowers.com

f janeflowersartist

ig janeflowersartist

A: Community Hall, 326a The Esplanade, Indented Head, 3223



CATHERINE GUILLEUX

ACRYLIC LANDSCAPE | SEMI/ ABSTRACT

New to exploring the world of art and finding my passions in Landscapes and Abstract / semi abstract. The past 18 months has opened my eyes to the beauty of the Australian landscape and surrounds and I've enjoyed embracing different painting techniques and broadening my mind to the endless possibilities of a blank canvas.

E: catherine_guilleux@outlook.com

T: 0421 799 213



JUDI HASKETT

CERAMIC ART

I enjoy making pieces that are of a quiet nature generally, although occasionally I branch out and make something in a completely different style. Just for fun. I work intuitively, in keeping with my desire for my pieces to sit quietly in any space.

I enjoy portraiture very much, so in between my more creative work I enjoy doing commission pieces.

E: judihaskett@icloud.com

T: 0427 606 987

W: www.rainbirdceramics.com.au

f Judi Haskett

o Rainbird Ceramics

A: Community Hall, 326a The Esplanade, Indented Head, 3223



SUSAN JOHN & TERRILL BRUERE

POTTERY

We are a group of enthusiastic potters under the auspices of Sally Hobson at Hazy Tales pottery studio in Drysdale. We indulge in both the wheel and hand building where we explore the sculptural and creative expression that clay afford us. We love what we do and wish to share that with you.

E: sj2426cemetery@gmail.com

T: 0403 330 167



MYALIE LOVEDAY

JEWELLERY | LEATHER | SILVERSMITH

Myalie Loveday - Silver Bear Designs is a local silversmith & leather artisan, creating original, unique bespoke & rustic pieces.

She says, 'The human body is my canvas; creating a one of a kind piece of wearable art to contribute to the wearer's uniqueness ...priceless.'

E: myalie@me.com

W: www.silverbeardesigns.com.au

T: 0432 687 468

f [silverbeardesigns](https://www.facebook.com/silverbeardesigns)

o [silver_bear_designs](https://www.instagram.com/silver_bear_designs)

A: Community Hall, 326a The Esplanade, Indented Head, 3223



JENNY MCKINNIS

PEN | WASH

Jenny McKinnis trained as a fashion illustrator and designer. After a career in the fashion industry, she worked in art education.

Jenny's work is mainly figurative, reflecting her love of pen and wash illustration as well as traditional oil on canvas portraiture.

E: jennymckinnis@gmail.com

T: 0407 825 417

Instagram: jmckinnisart

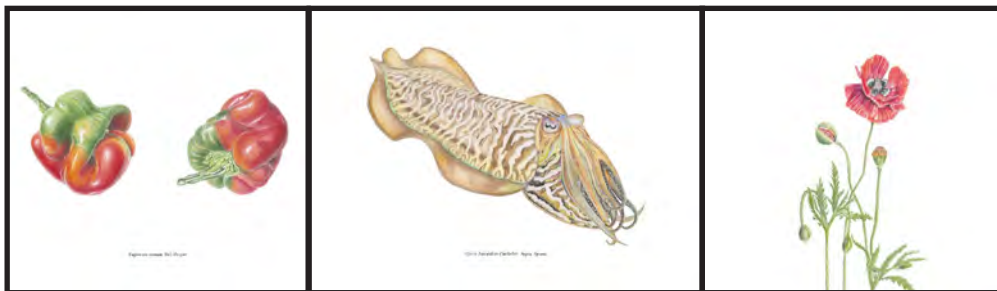

FRANK MICALLEF

BOTANICAL DRAWING

After moving to the beautiful Bellarine I studied Botanical Drawing at the Geelong Botanical Gardens. I have applied the same techniques to local marine life. Nature provides me with the most beautiful subjects and quality.

Pencils allow me to draw with so much detail.

E: frankcmicallef@gmail.com

T: 0421 455 327

A: Community Hall, 326a The Esplanade, Indented Head, 3223



MERRAN MICHAELIS

JEWELLERY

I am a jewellery designer and maker.

I reimagine peoples' treasures into their dream pieces. I paint, travel the world and make jewellery taking inspiration from nature.

E: merranmichaelis@gmail.com

T: 0405 352 501

W: www.merran.com

I: [merran_michaelis](https://www.instagram.com/merran_michaelis)



KERRIE MULLINS-GUNST

MIXED MEDIA

Kerrie Mullins-Gunst is best known for transforming scraps of paper, bits of paint and mixed marks into intriguing and unexpected artworks. Her works explore hidden worlds and feelings. The artist says she hopes her artworks offer a sense of discovery, meaning and joy every time you look at them.

E: kerriemg@me.com

T: 0418 563 083

W: www.artbykmg.com

A: Community Hall, 326a The Esplanade, Indented Head, 3223



BETH STERNBECK

COLLAGE | MIXED MEDIA

I love colour. My work ranges from realism to abstract. At times with collage, mixed media elements. I love painting animals, I also love challenging myself.

Painting is what I make as I become my authentic self.

E: beth.sternbeck@bigpond.com

T: 0407 047 137

f bethsternbeck

@ bethsternbeck



MICK SMITH

WOOD TURNER

Woodworking in a wide variety of Australian and international timbers by hand and on the lathe. Producing beautifully hand crafted one of a kind homewares and decorative items.

From bowls to lidded pots, rolling pins to hair / shawl pins, every piece of timber tells its own story in these beautiful artisanal works.

E: mnmsmith@bigpond.com

T: 0408 546 902

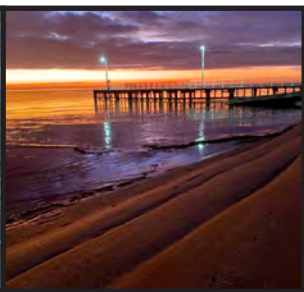

KATE JENSEN & SANDRA FLOATE

OIL PAINTING | PHOTOGRAPHY

Kate - I am mostly an oil painter currently doing a diploma of visual arts.

Sandra - a photographer with many years of experience.

26

A: 3 McDonald St. Indented Head 3223

E: kjensen68@optusnet.com.au

T: 0435 814 281

IG: kmjensen68



ARTISANS GALLERY

Open Wednesday - Monday 9am - 4pm
(closed Tuesday)

Artisans has emerged as a vibrant hub for creativity and expression, showcasing the remarkable talents of Australian artists at every stage of their careers.

Exhibitions in Gallery 1 and the Foyer Gallery change every four weeks, with the mini-exhibitions in Gallery 2 constantly evolving and changing.



1475 Portarlington Road, Curlew 3222
03 5252 2181 | events@artisansofaustralia.com
www.artisansofaustralia.com

ARTISANS
GALLERY & RESTAURANT

**SIMPSON'S
BARGAIN
BASEMENT
GIFTS**

**Shops 1 & 2 / 30 High St
Drysdale**
P: 5251 5800
(next to DVP Pizza)

&
**Shop 4 / 80 The Terrace
Ocean Grove**
P: 5255 5561

**Huge Art Range · Stationary
Craftware · Pet Accessories
Kitchenware · Tools**



AM & PM ART

COLLECTION OF MULTIPLE ARTISTS

27

AM Art: A variety of artwork including Drawings, Watercolours, Charcoals & Scratchboard.

PM Art: Acrylic artwork, Drawings & Charcoal. A variety of subject matter that includes local scenes, flora, fauna & birds.

A: St Leonards Community Space, 1 Blanch St. St Leonards 3223

E: g.w.pryor@bigpond.com

T: 0415 689 985



ST LEONARDS CREATIVE ARTS

COLLECTION OF MULTIPLE ARTISTS

28

St Leonards Creative Art Group consists of 5 members -

Heather Chadwick, Faye Garland, Karon Kavanagh, Danuta Phillips and Grant Thomas.

They produce art using a variety of media.

A: St. Leonards Memorial Hall, 1342 Murradoc Road, St. Leonards 3223

E: heather4chad@gmail.com

T: 0407 378 034



LYN TREADWELL

PASTEL | INK | WATERCOLOUR

29

Lyn is principally a landscape artist who works in pastel, watercolour & pencil. She also captures landscape elements in her photography. Her work is small in scale.

A: 19 Coatsworth Ave. St Leonards, 3223

E: lmjw@bigpond.com.au

T: 0414 518 176

YOUR FEEDBACK MATTERS -

The Bellarine Peninsula Arts Assoc. Inc. values the feedback that is received each year from the public and trail participants. This feedback is used as part of our grant and sponsorship responsibilities, as well as helping to shape future trails.

We would appreciate you taking the time to head to the North Bellarine Arts Trail webpage, and completing the feedback form, which will become live on the 29th March 2025, and remain open until the 13th April 2025.

www.bellarinepeninsulaarts.com/northern-bellarine

If you are unable to access the webpage, and are keen to contribute your feedback, please drop us an email to info@bellarinepeninsulaarts.com at the end of the trail.

We hope you have enjoyed this years event as much as we have, and once again, we would like to thank all those who made the event possible - in particular our sponsors, the artists who have helped make the trail the success it is today, and you, for taking the time to come and explore the wonderful artists that the North Bellarine has to offer.

See you next year!

The Bellarine Peninsula Arts Assoc. Inc Committee

NEVILLE RICHARDS
REAL ESTATE

5257 1778 / 5251 3857
NEVILLERICHARDS.COM.AU
PORTARLINGTON • ST LEONARDS • DRYSDALE

Our Home

Our Bellarine

DON'T FORGET TO JOT DOWN PLACES YOU ENJOYED,
PLACES YOU MIGHT HAVE MISSED AND MAKE A NOTE
OF YOUR FAVOURITE PIECE TO ENTER IT IN THE
NORTH BELLARINE ARTS TRAIL 2025
"PEOPLE'S CHOICE AWARD"



A large, rounded rectangular area with a light blue background and a thin black border. It contains 15 horizontal lines for writing, spaced evenly apart.



WALLINGTON VENUES

DETAILS

PG 4 - 5

1 David Nash, Lomas Orchard Farm Shop, 570 Wallington Road, Wallington 3222

2 Frank Vella, 40 Lings Road, Wallington Rd, Wallington 

3 235 Rhinds Road, Wallington
Annie Finkelde
Sue Holland





CURLEWIS VENUES

DETAILS
PG 6 - 12

4 Artisans of Australia, 1475 Portarlington Road, Curlewis 🎵

2@Art

Rebecca Campbell

Sandra Guillemin

Anna Gillard

Linnet Hilsberg

Cherie Budd

Darren Abrahams

Pauline Bennetto

Terry Bridges

Vetta Sertaridis

5 The Zahra Studio, 10 Lake Street, Curlewis

6 Bellarine Secondary College, 43-71 Peninsula Drive, Curlewis

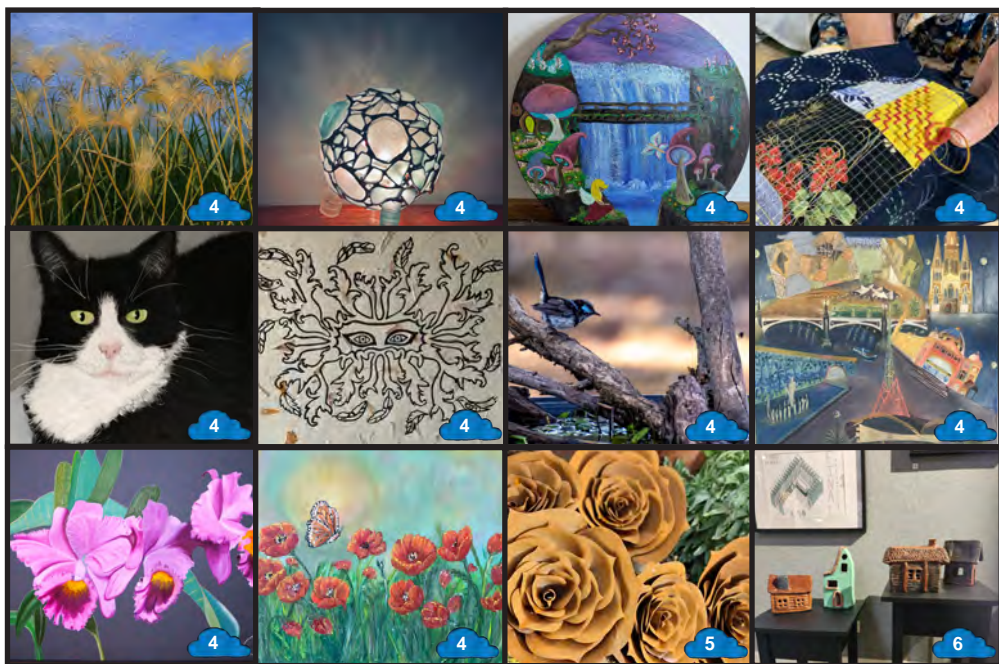

DID YOU KNOW
YOU ARE RIGHT NEXT TO
THE **DRYSDALE** VENUES?

BELLARINE SECONDARY TO BELLARINE WOODWORKERS
IS ONLY A 5 MINUTE DRIVE...

HEAD BACK TO THE BYPASS, TURN RIGHT AT THE ROUNDABOUT,
THEN GO STRAIGHT AHEAD ON HIGH STREET TOWARDS DRYSDALE.
VENUES 7, 8, 9 ARE ALL CLOSE TOGETHER

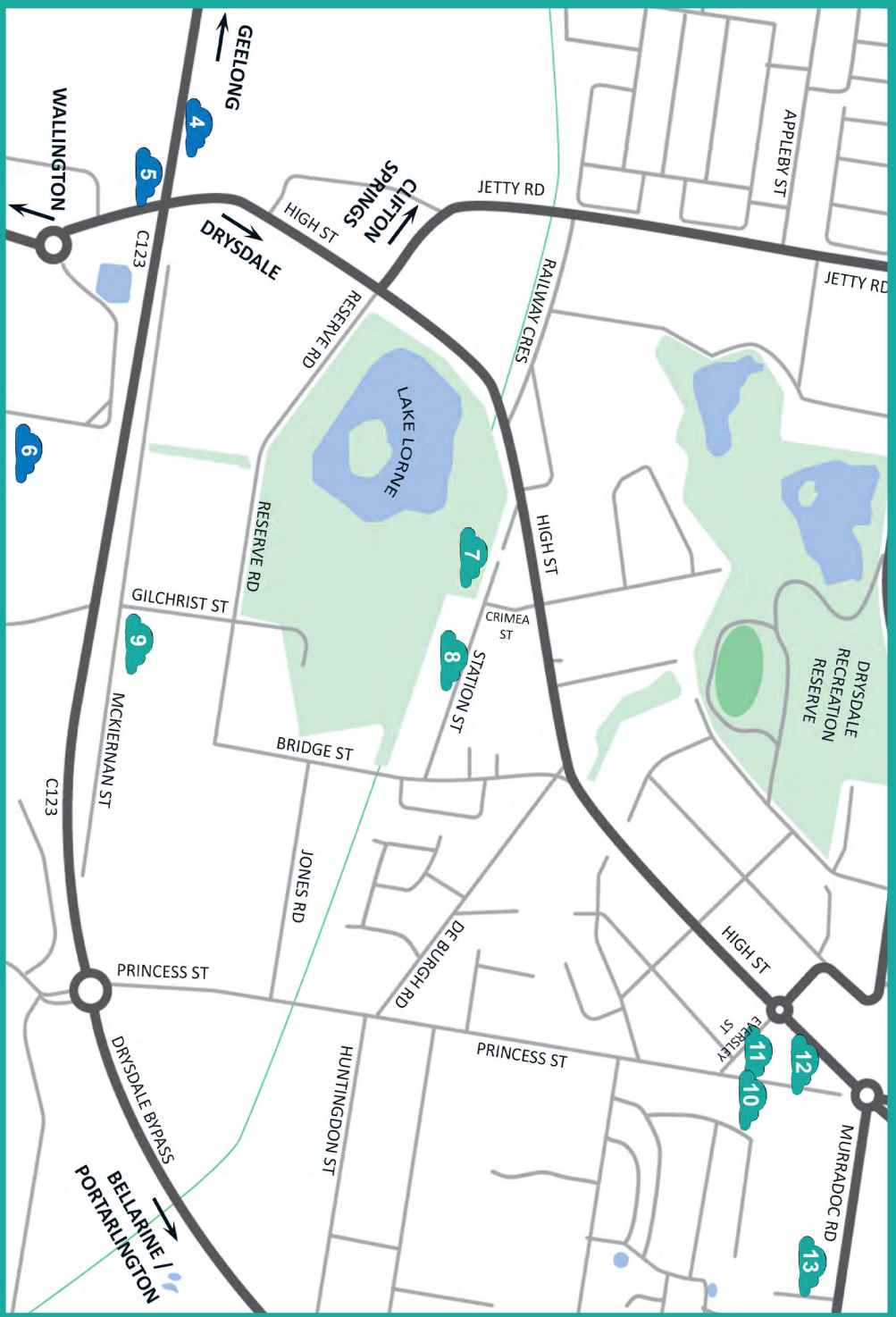

DRYSDALE VENUES

DETAILS
PG 13 - 17

- 7** Bellarine Woodworkers, 2 - 10 Station Street, Drysdale
- 8** Dax Glass Art, 18b Station Street, Drysdale
- 9** Pip Williams, 135 Studio, 2 - 8 Gilchrist Street, Drysdale
- 10** Arcadian Reflections, Diane Schofield, 25 Princess Street, Drysdale
- 11** Art on Eversley, Community Hall, 25 Eversley Street, Drysdale
- 12** SpringDale Neighbourhood Community Centre, 17 - 21 High Street, Drysdale 🎵
Anne Arrowsmith
George - Ann Gunn
SpringDale Artists
- 13** H DOC ART, Art 16 - Art Gallery | Studio, 16/34 Murradoc Road, Drysdale

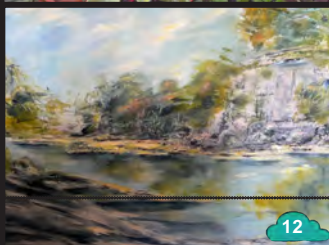
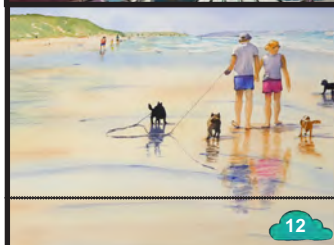
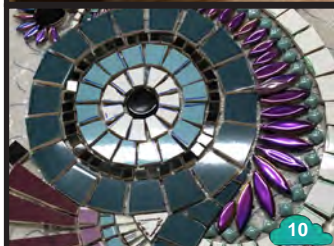
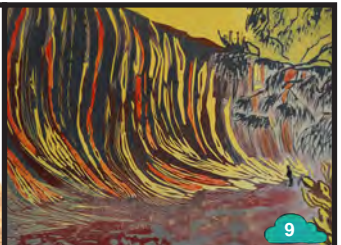
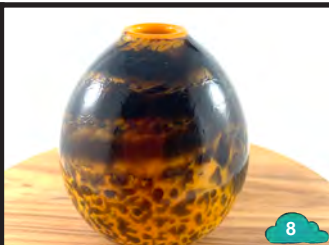

CURLEWIS VENUES

- 4** Artisans of Australia, 1475 Portarlington Road, Curlewis 🎵
- 5** The Zahra Studio, 10 Lake Street, Curlewis
- 6** Bellarine Secondary College, 43-71 Peninsula Drive, Curlewis

DETAILS
PG 6 - 12



CLIFTON SPRINGS VENUES

DETAILS
PG 18 - 19

- 14 Kerry Anne's Art Studio, 13 Kanyanya Avenue, Clifton Springs
- 15 Black Fish Gallery / Studio, 22 Bungalalli Avenue, Clifton Springs 🎵
- 16 Wendy Owen, 213 Country Club Drive, Clifton Springs
- 17 Jeff Sheldon, 10 Carawatha Avenue, Clifton Springs

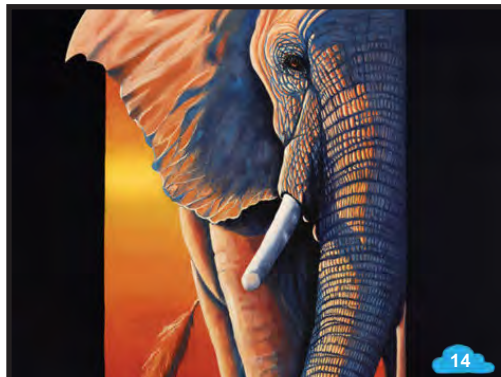

AFTER VISITING JEFF SHELDON (17)

HEAD TO **BELLARINE** NEXT

(15MINS UP THE ROAD)

TURN ONTO WHITCOMBES RD, TURN LEFT ONTO
PORTARLINGTON RD AND KEEP GOING ...

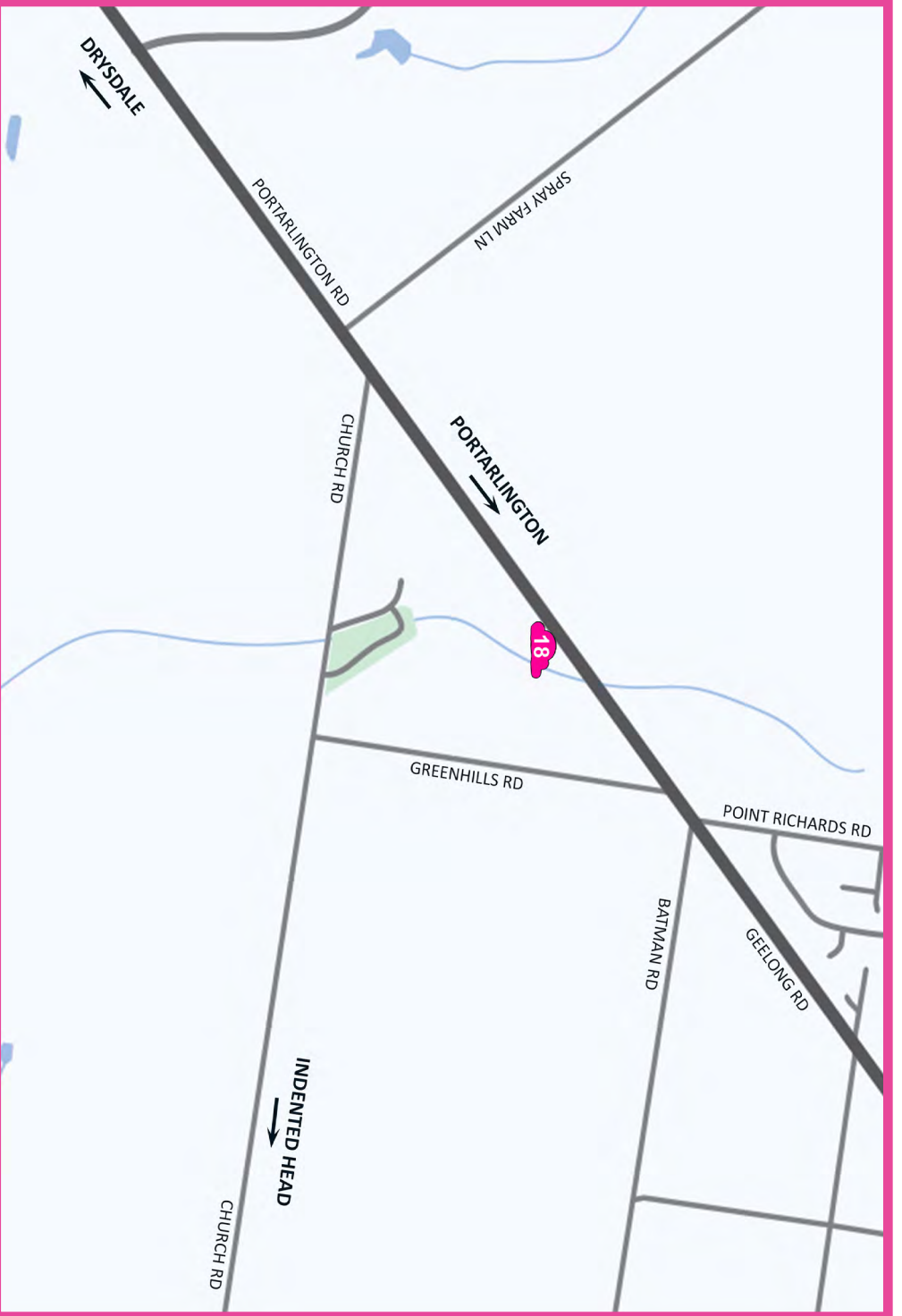

18 Fat Fox Art Gallery, 2420 Geelong Portarlington Road, Bellarine 3223

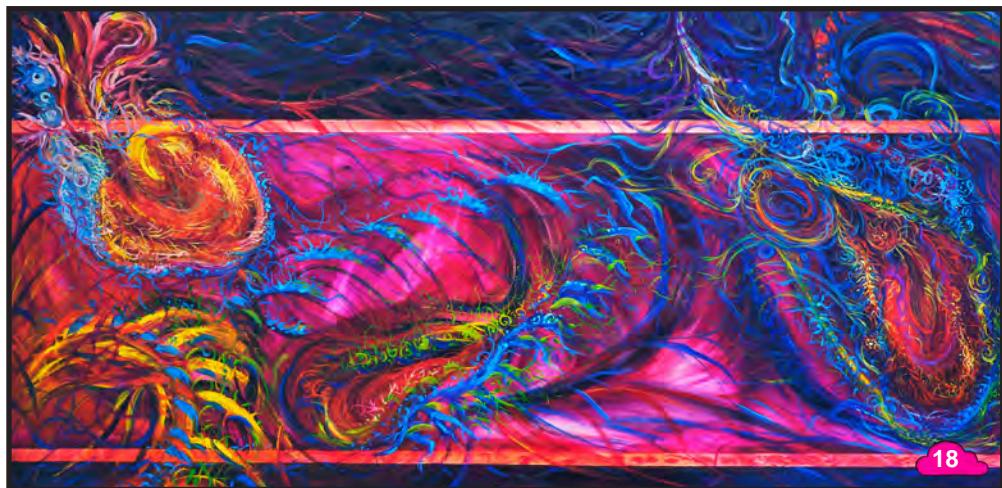

YOU ARE ABOUT HALFWAY AROUND THE TRAIL.

NEXT STOP, **PORTARLINGTON...**

YOU'RE ABOUT 15 MINS FROM THE NEXT VENUE ON THE LIST

- HEATHER DUFF (19) - FYI... **STAPLES** RESTAURANT IN PORTARLINGTON IS A GREAT SPOT TO GRAB A QUICK BITE AND REFRESH READY TO ENJOY THE SECOND HALF OF THE TRAIL.



PORT PHILLIP BAY



PORTARLINGTON VENUES

DETAILS

PG 6 - 11

- 19** Heather Duff, 46 Ramblers Road, Portarlington
- 20** Lois Gedy, 180 Tower Road, Portarlington
- 21** Sally Cant, Unit 6 12-16 Rajah Court, Portarlington
- 22** Bayview Artists, St. John's Church, cnr Fenwick Street and Brown Street, Portarlington 🎵
- 23** Kate Sylvester, 117 Fenwick Street, Portarlington
- 24** Portarlington Lifestyle Village Clubhouse, 23 - 31 Mercer Street, Portarlington 🎵



NEXT STOP
INDENTED HEAD

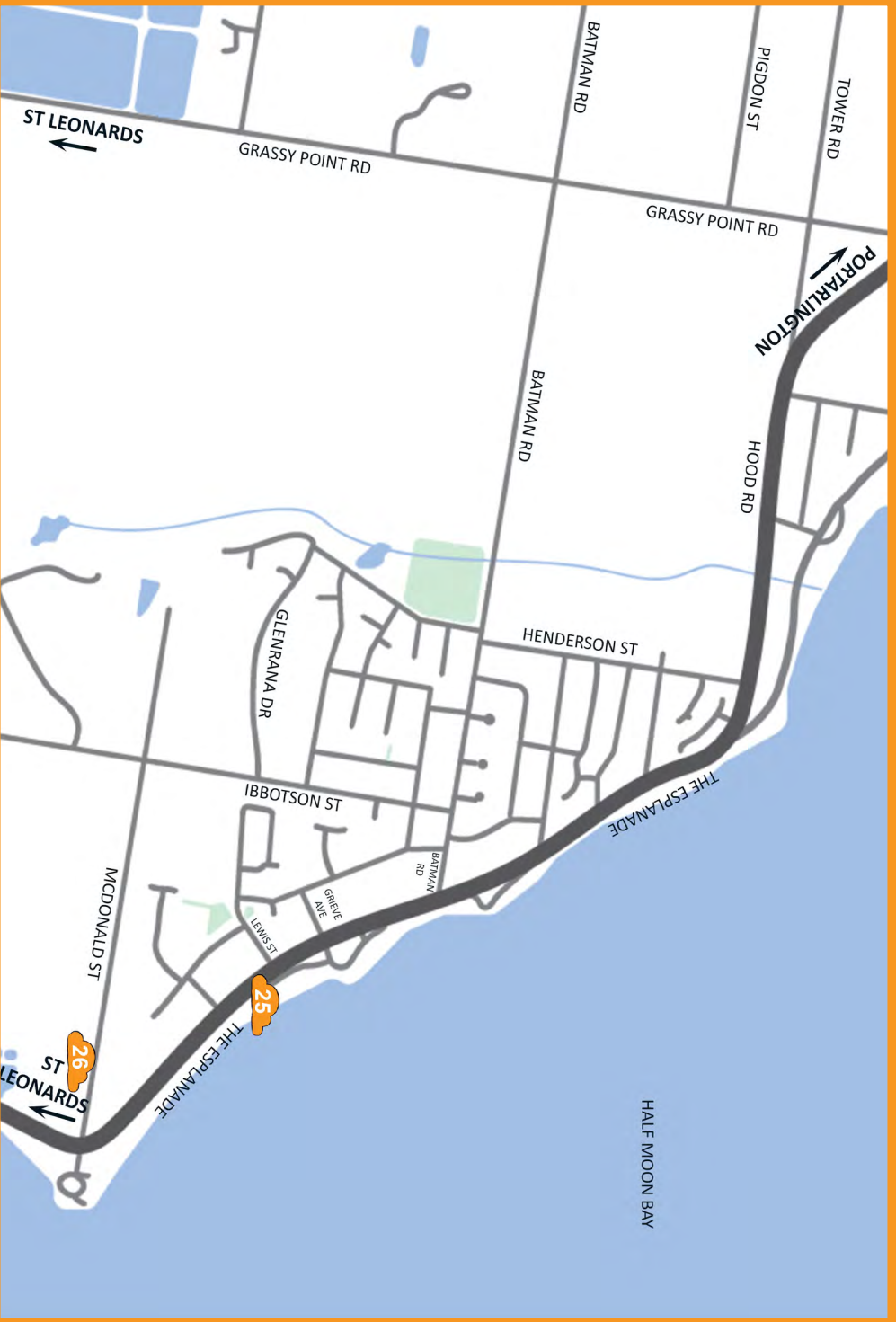

INDENTED HEAD VENUE

DETAILS
PG 24 - 32

25 Community Hall, 326a The Esplanade, Indented Head

- | | | |
|-----------------|--------------------|----------------------|
| Jennifer Barnes | Catherine Guilleux | Frank Micallef |
| Gabriele Bujor | Judi Haskett | Merran Michaelis |
| Renae Chapman | Susan John | Kerrie Mullins-Gunst |
| Melinda Clarke | Terrill Bruere | Beth Sternbeck |
| Kim Doherty | Myalie Loveday | Mick Smith |
| Jane Flowers | Jenny McKinnis | |

26 Kate Jensen and Sandra Float, 3 McDonald Street, Indented Head

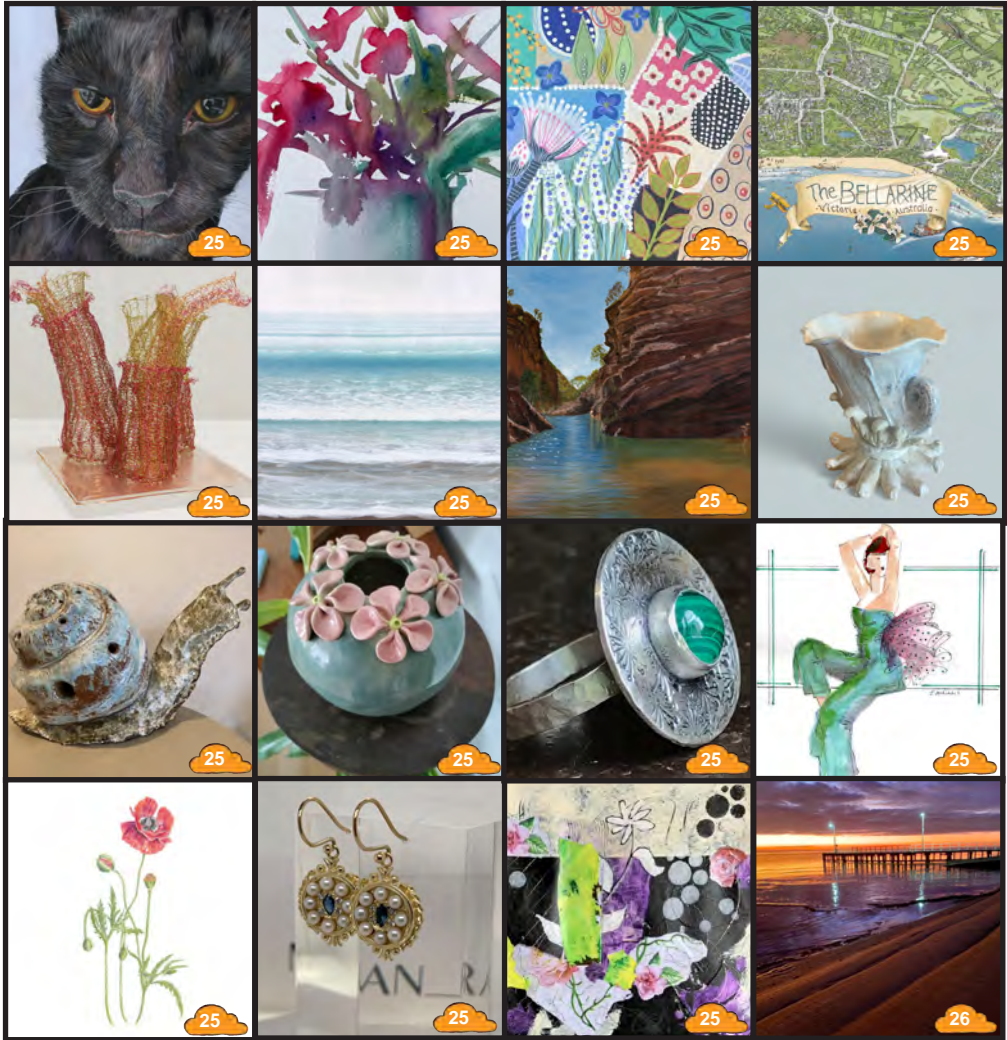



ST. LEONARDS VENUE

DETAILS
PG 33 - 34

- 27 AM & PM Art, St. Leonards Community Space, 1 Blanch Street, St. Leonards
- 28 St. Leonards Creative Arts, St. Leonards Memorial Hall, 1342 Murradoc Road, St. Leonards 🎵
- 29 Lyn Treadwell, 19 Coatsworth Ave, St. Leonards

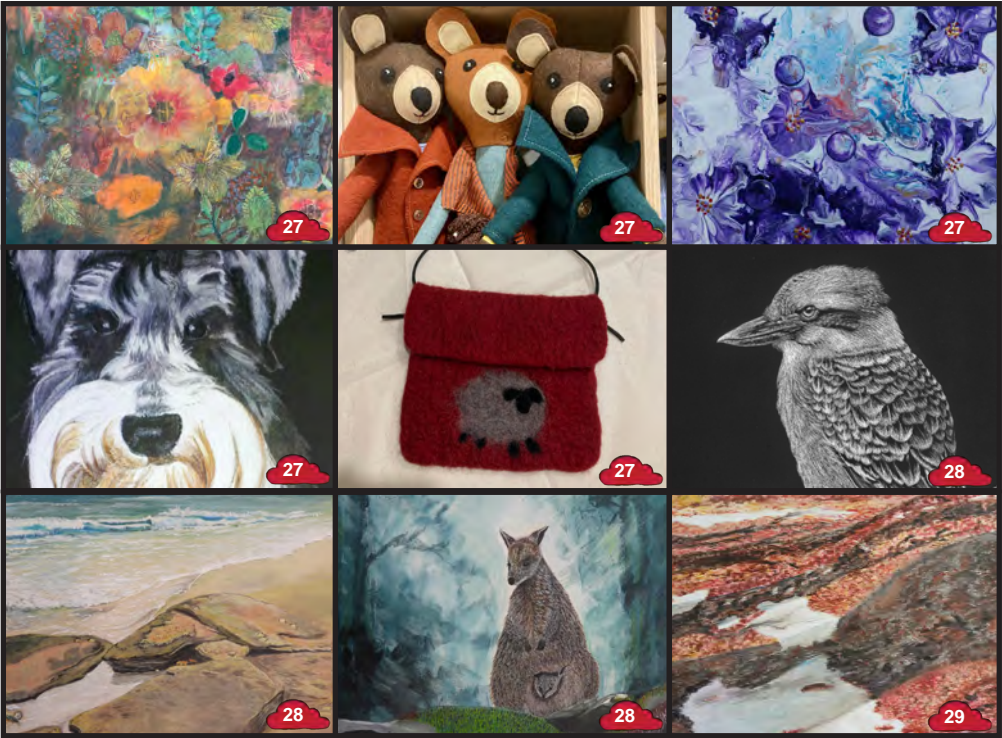

BELLARINE SESSIONS



LIVE MUSIC
ON THE



North Bellarine Arts Trail



ARTISANS OF AUSTRALIA CURLEWIS
SPRINGDALE NEIGHBOURHOOD CENTRE DRYSDALE
BAYVIEW ARTISTS PORTARLINGTON
PORTARLINGTON LIFESTYLE VILLAGE
INDENTED HEAD COMMUNITY HALL
ST. LEONARDS CREATIVE ARTS



IN PARTNERSHIP WITH THE NATIONAL CELTIC FESTIVAL
PORTARLINGTON WE ARE EXCITED TO SHOWCASE LIVE
MUSIC AT A SELECTION OF THE 2025 NBAT VENUES

- LOOK FOR THE SYMBOL IN THIS GUIDE



NATIONAL
CELTIC
FESTIVAL
at PORTARLINGTON
VICTORIA, AUSTRALIA